Disney

CLUB PENGUIN™

Sensei Activity Book

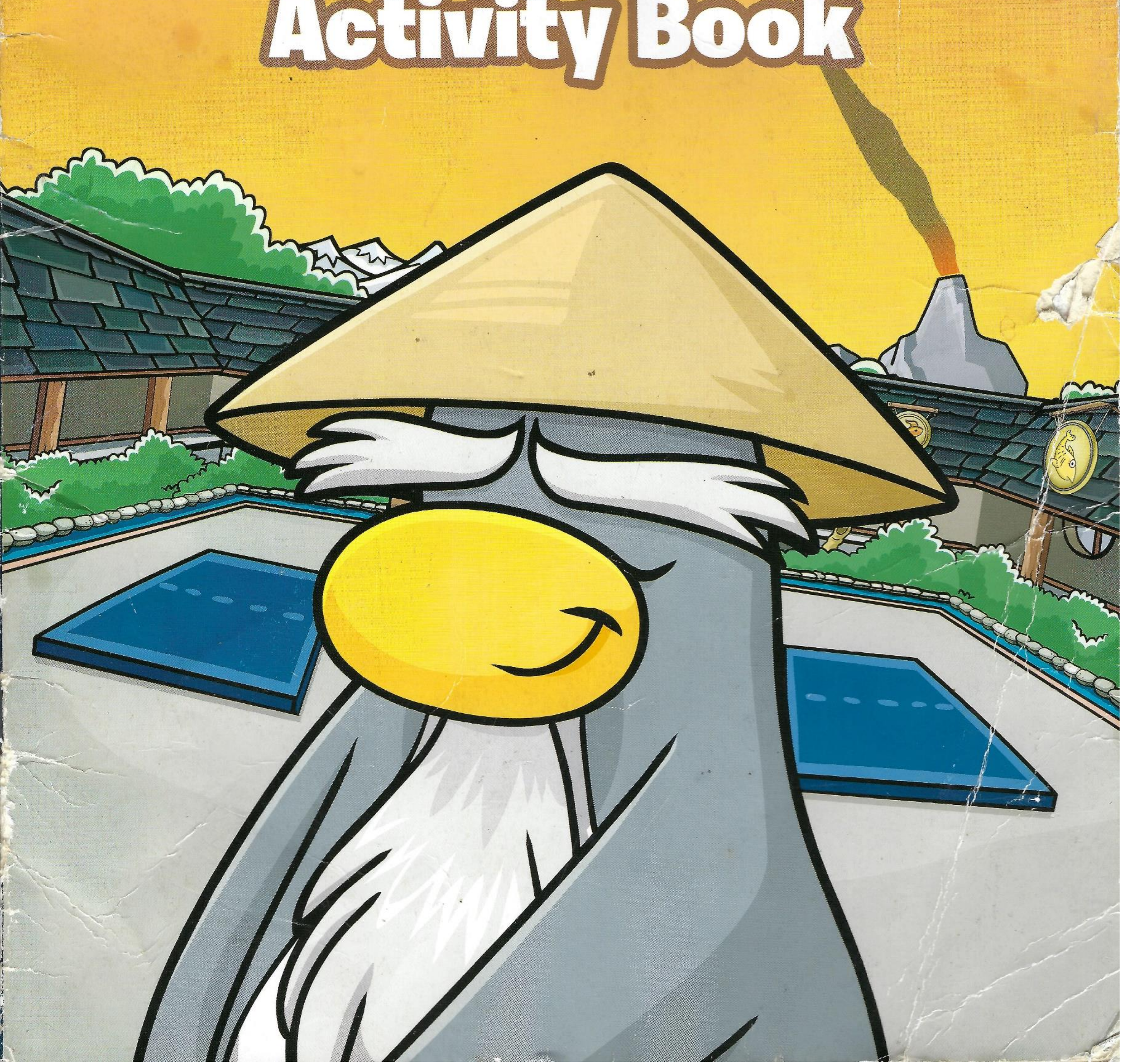

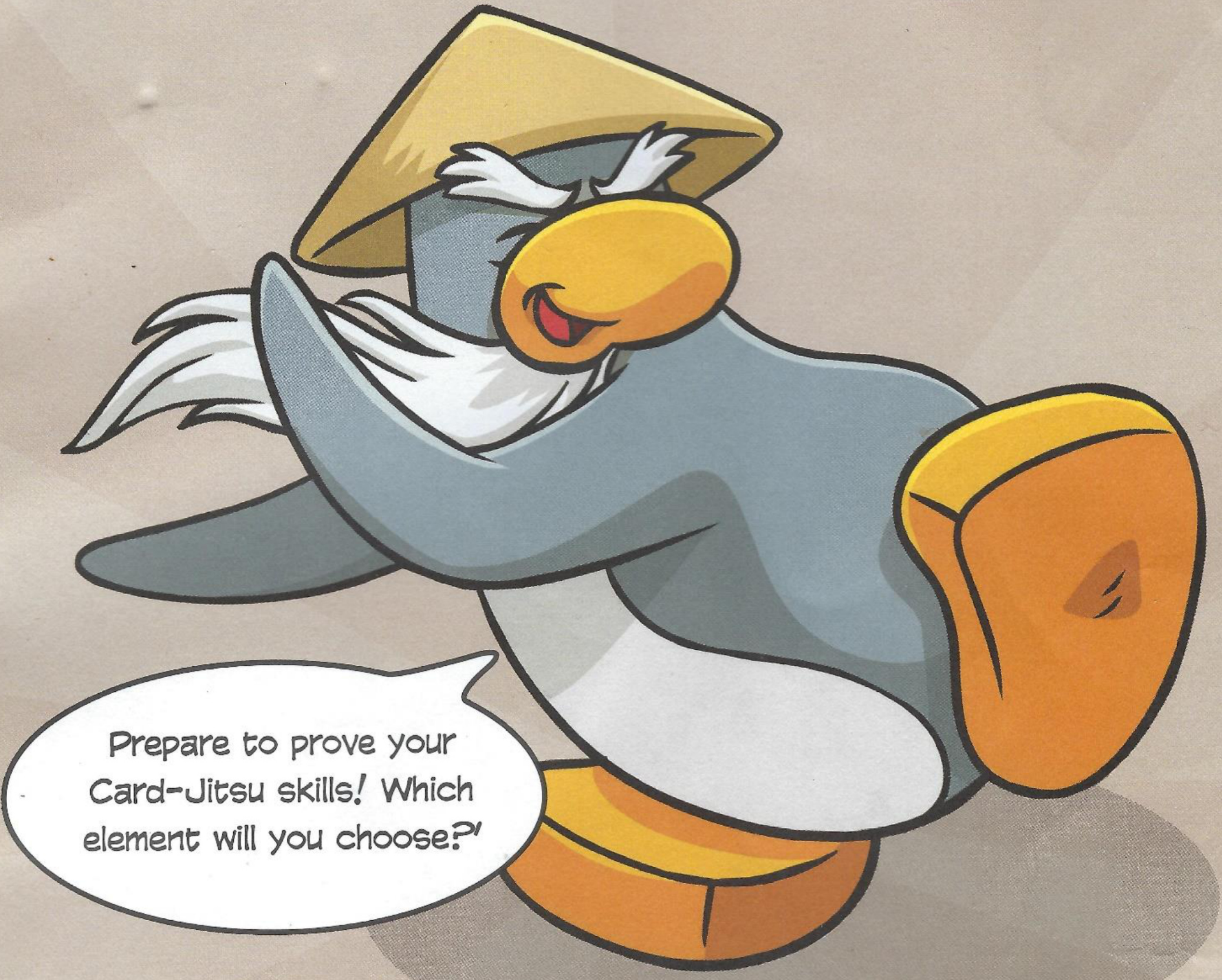
Prepare to prove your Card-Jitsu skills! Which element will you choose?'

SENSEI

Sensei can be found in the Dojo. A master of the game Card-Jitsu and Card-Jitsu Fire, Sensei is both powerful and wise. The name “Sensei” means “teacher” and he can help penguins train to become ninjas. Sensei will play Card-Jitsu with anyone... but only masters can defeat him.

MASTER THE ELEMENTS!

Ninjas test their skills against the elements in furious battles of Card-Jitsu Fire and Card-Jitsu Water. They are always on the look out for signs that a third element, snow, will be ready to master.

Sensei

SPOT THE DIFFERENCES

Do you want to walk the path of the ninja? Seek wisdom by comparing the two pictures of the mysterious and ancient Dojo. Fifteen things have been changed in the picture on the bottom. See if you can spot and circle all the differences.

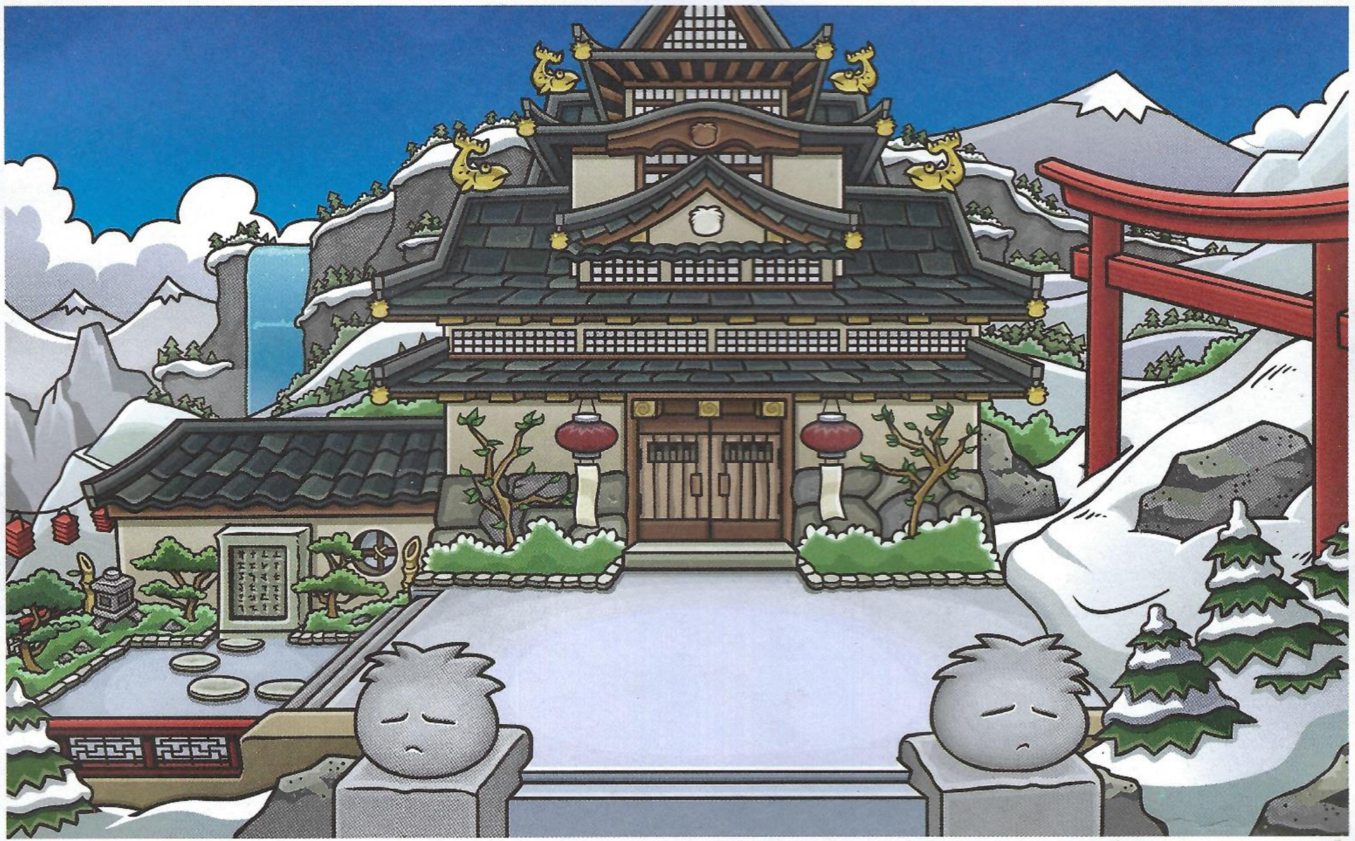

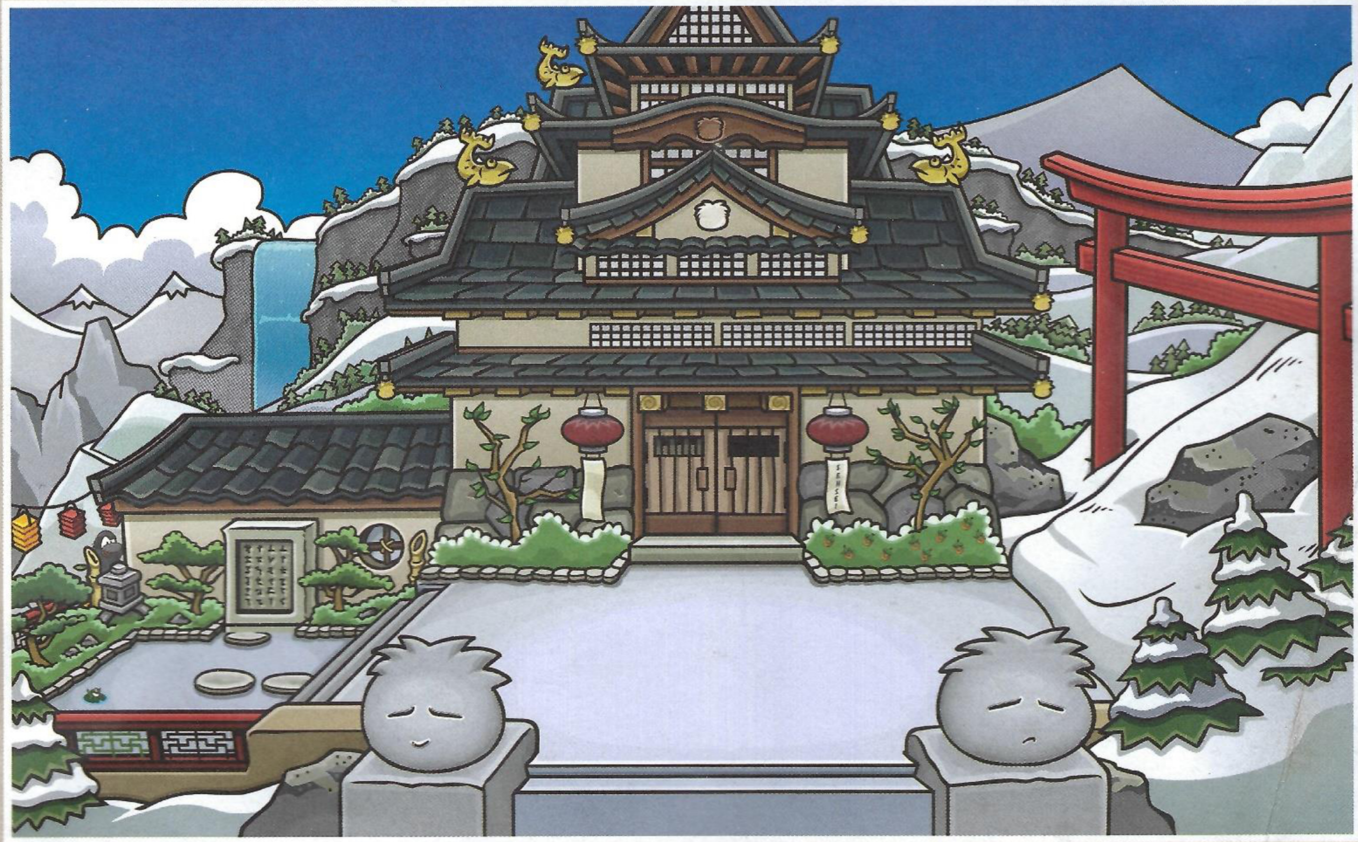

BLACK BELT PANCAKES

These sensei-tional Black Belt Pancakes will hit the spot!

Prep Time: 10 min.
Cook Time: 15 min.
Ready in: 25 min.
Yield: 4-6 servings

Ingredients

- 125g flour
- 1 egg
- 3 tablespoons white sugar
- 300ml semi-skimmed milk
- 1 teaspoon baking powder
- 4 tablespoons vegetable oil
- 1 teaspoon bicarbonate of soda
- ¼ teaspoon salt
- milk chocolate chips

Directions

We recommend having a more experienced master of the kitchen (a parent or guardian) help you with the instructions below.

1. Fire Card – Preheat a frying pan to medium heat. While it warms, gather these items: a blender; scales, measuring spoons, and a pancake flipper.
2. Water Card – Measure all the ingredients carefully and mix them (except for the chocolate chips) together in a blender.
3. Fire Card – Pour batter into the frying pan in the shape of a penguin. When bubbles stop appearing on top, use your pancake flipper to flip it over. Cook until pancake is bamboo-mat brown (commonly known as golden brown), then remove it from the pan.
4. Winner! – Now it's time to award your newly grilled ninja a black belt! Do this by making a line of milk chocolate chips across its waist. Once your pancakes have cooled enough to eat, add your favourite toppings and dig in! Finally, be sure to share this recipe with family, friends, and fellow ninjas!

CARD-JITSU

Many years ago, Sensei built the Dojo to train ninjas. To become a ninja, you must play Card-Jitsu.

How to Play

1. Each turn, both pupils pick a card to play. Secret. Quiet. Like ninja.
2. The white icy snow brings with it the winter's chill, and freezes water.
3. Furious fire brings its might, scorching heat, and will melt the snow.
4. When cards are the same, the match is not yet over. Highest number wins.

Much like the Forest, there are two paths you can walk to reach victory.
The first way to win:
Have three cards of the same type in different colours.
The second path is:
To have one of each card type in different colours.
After winning many Card-Jitsu battles, pupils receive belt.

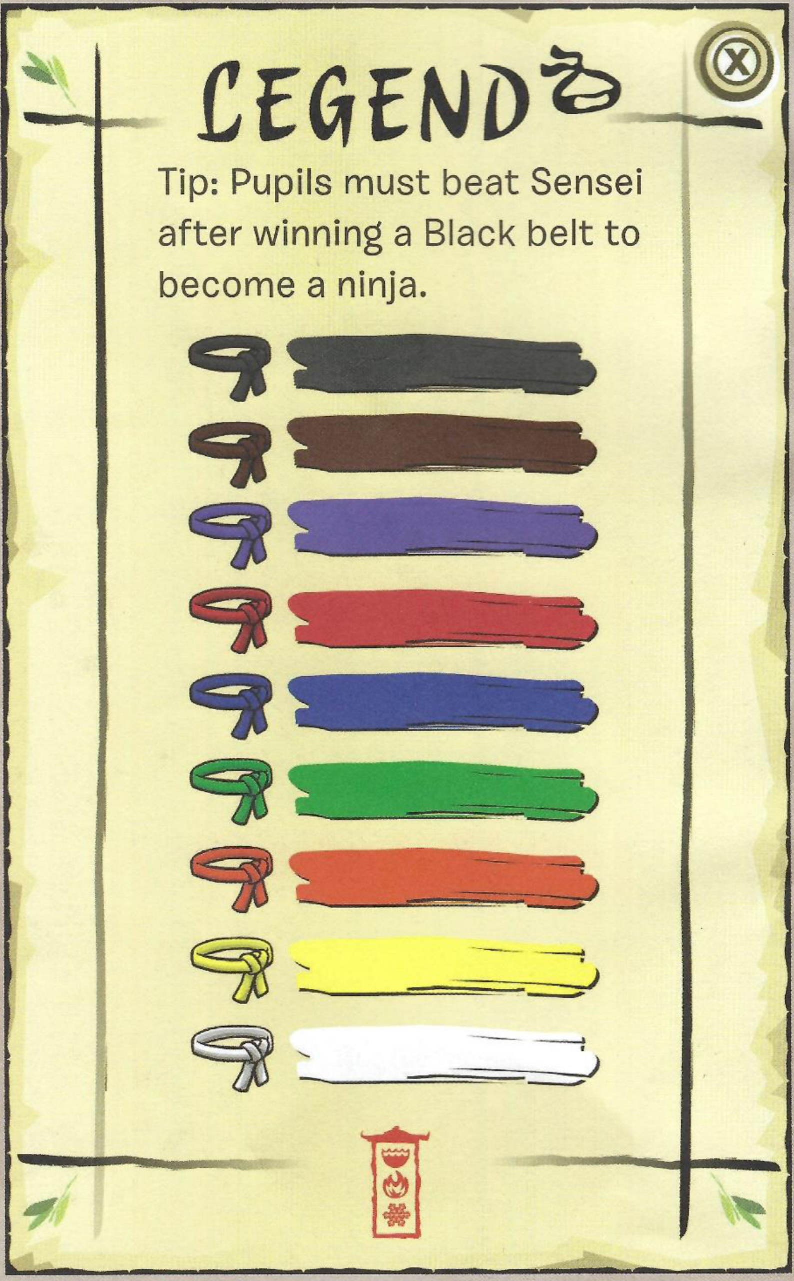

LEGEND

Tip: Pupils must beat Sensei after winning a Black belt to become a ninja.

🔥 beats ❄ beats 🌊 beats 🔥

PENGUIN, PLACE OR THING?

Can You Guess Who (or What) I Am?

1 You'll never find me in the same place twice in a row.

2 I am very popular. You'll always find a lot of penguins around me.

3 I always look different.

4 Searching for me is a fun game that many penguins enjoy.

5 If you want to know if it is time to start looking for me, check *The Club Penguin Times*.

6 I never hide in the Town Center.

7 Once you find me, I'm yours to keep.

8 I have been an anchor, teddy bear, balloon, taco, musical note, and even a box of Puffle-Os.

Do you know who or what I am?

____

PENGUINS AT WORK LOGIC PUZZLE

These four penguins are about to start their new jobs. Can you figure out which penguin is doing which job? Carefully read the clues below to find out!

1 The black penguin's job requires a rake.

2 The pink penguin and the red penguin both have jobs that can save someone's life.

3 The red penguin needs to know how to swim for its job.

	CHEF	FIREFIGHTER	GARDENER	LIFEGUARD
RED PENGUIN				
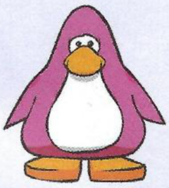 **PINK PENGUIN**				
BLACK PENGUIN				
PURPLE PENGUIN				

Disney
CLUB
PENGUIN

clubpenguin.com

©Disney

BEAN COUNTERS BOARD GAME

The Coffee Shop is out of coffee! They need more coffee beans, and you can help! Be the first player to unload all the bags of beans from the delivery truck to win.

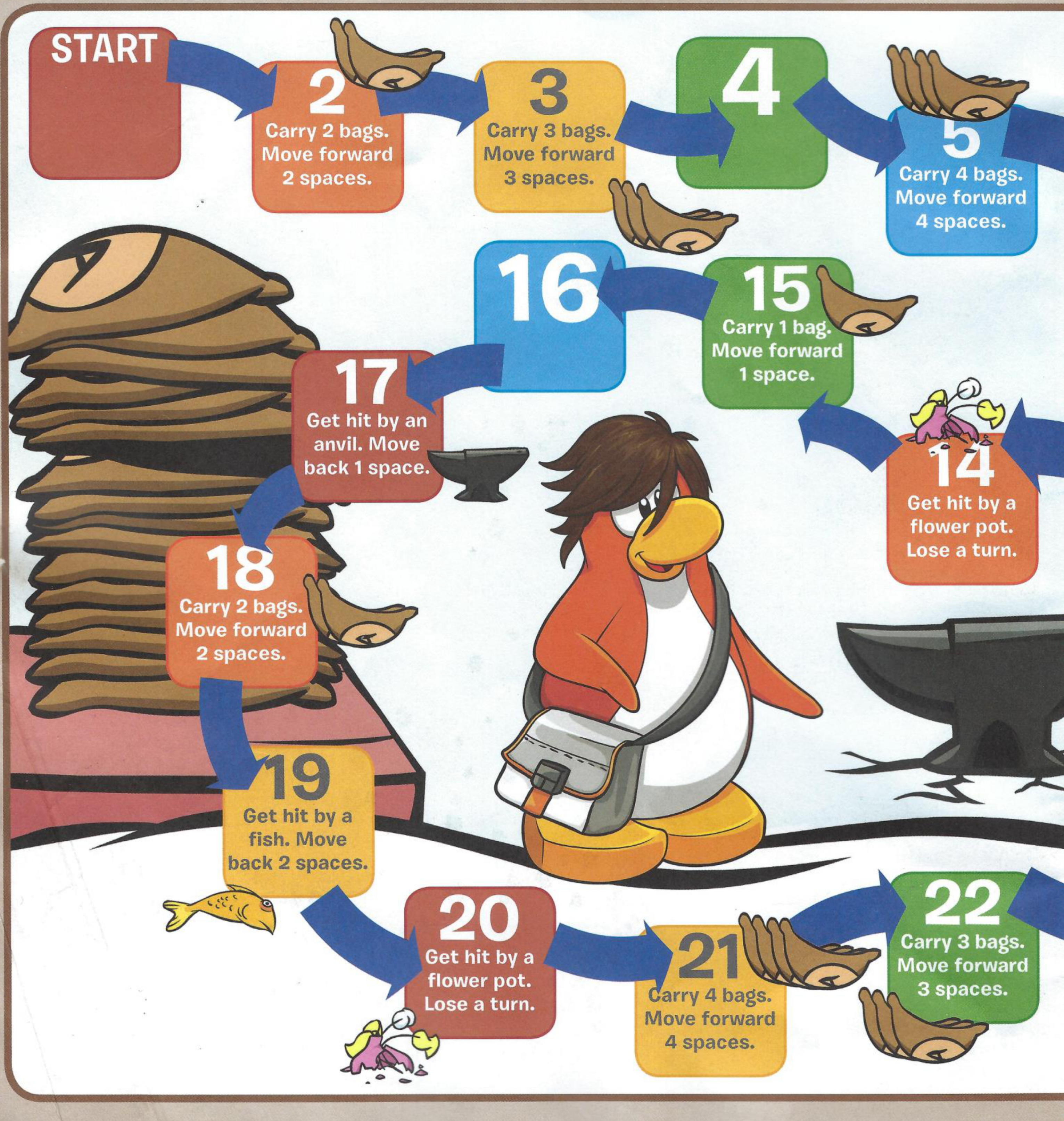

START

2
Carry 2 bags. Move forward 2 spaces.

3
Carry 3 bags. Move forward 3 spaces.

4

5
Carry 4 bags. Move forward 4 spaces.

14
Get hit by a flower pot. Lose a turn.

15
Carry 1 bag. Move forward 1 space.

16

17
Get hit by an anvil. Move back 1 space.

18
Carry 2 bags. Move forward 2 spaces.

19
Get hit by a fish. Move back 2 spaces.

20
Get hit by a flower pot. Lose a turn.

21
Carry 4 bags. Move forward 4 spaces.

22
Carry 3 bags. Move forward 3 spaces.

For 2- 4 players

What You'll Need:

- One six-sided dice
- Game pieces: you can use a different coloured jellybean for each player, or a different coin.

How to Play:

Choose a game piece. Let the youngest player roll first, and then follow the directions on the square. First player to land on or past the finish line wins!

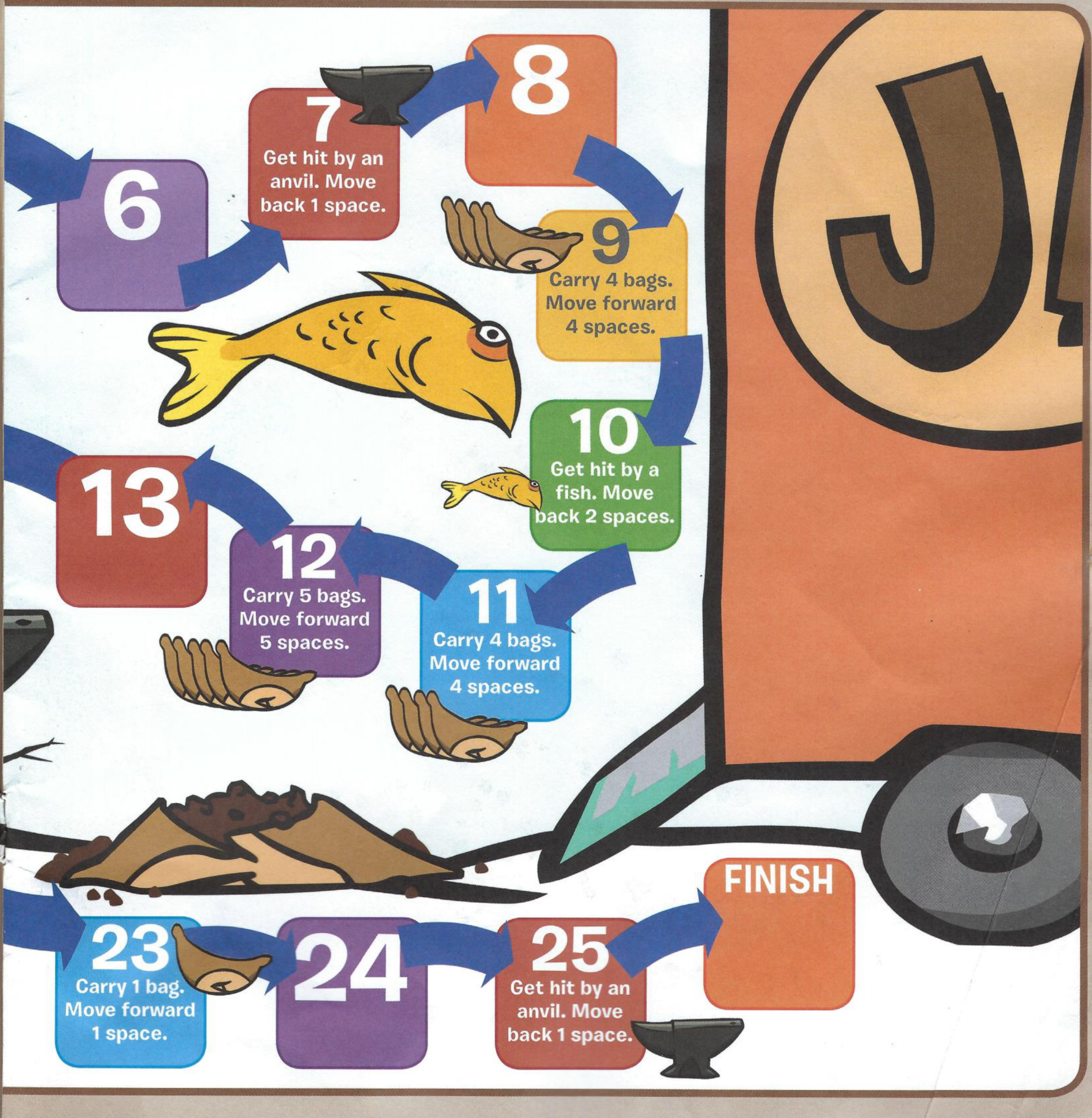
6
7
Get hit by an anvil. Move back 1 space.
8
9
Carry 4 bags. Move forward 4 spaces.
10
Get hit by a fish. Move back 2 spaces.
11
Carry 4 bags. Move forward 4 spaces.
12
Carry 5 bags. Move forward 5 spaces.
13
23
Carry 1 bag. Move forward 1 space.
24
25
Get hit by an anvil. Move back 1 space.
FINISH

PUFFLE PATTERNS

As Sensei knows, all ninjas must be very observant. Nothing can escape their trained eyes. Put your observation and logic skills to the test with this puffle puzzle. Each line shows a different puffle pattern. Can you figure out the missing puffle? Draw the puffle in the last box to complete the pattern.

1

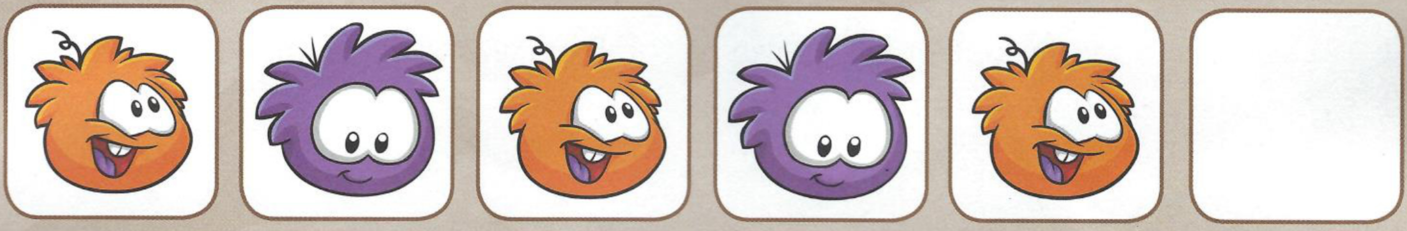

2

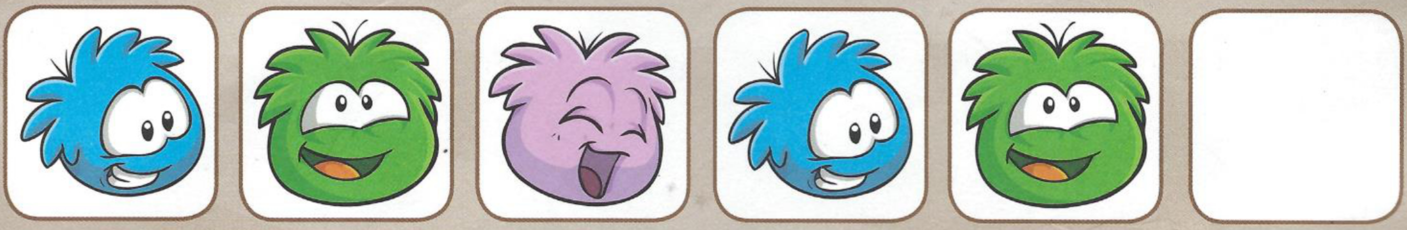

3

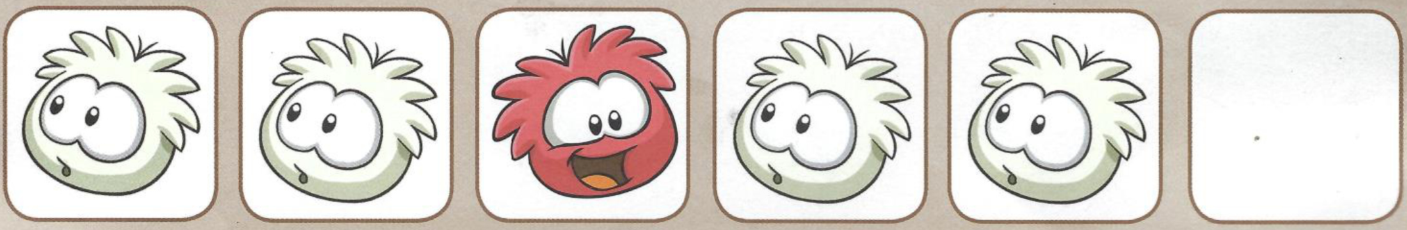

4

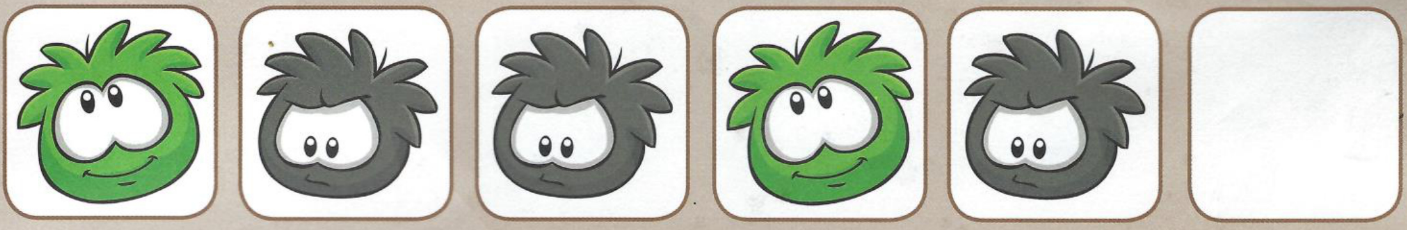

5

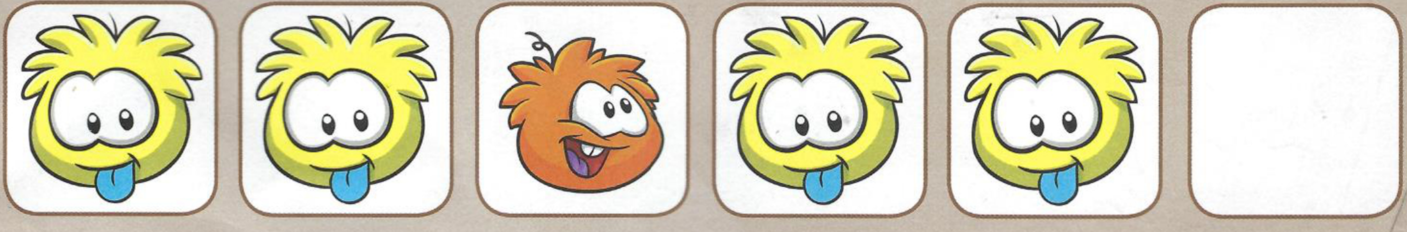

SENSEI'S SEARCH

If you have a Sensei card in your Card-Jitsu deck, you are very lucky indeed. The card has the chilling power of 12 Snow. But a frosty wind whipped up and blew away Sensei's card. Can you help lead Sensei around the water, fire, and snow obstacles to find it?

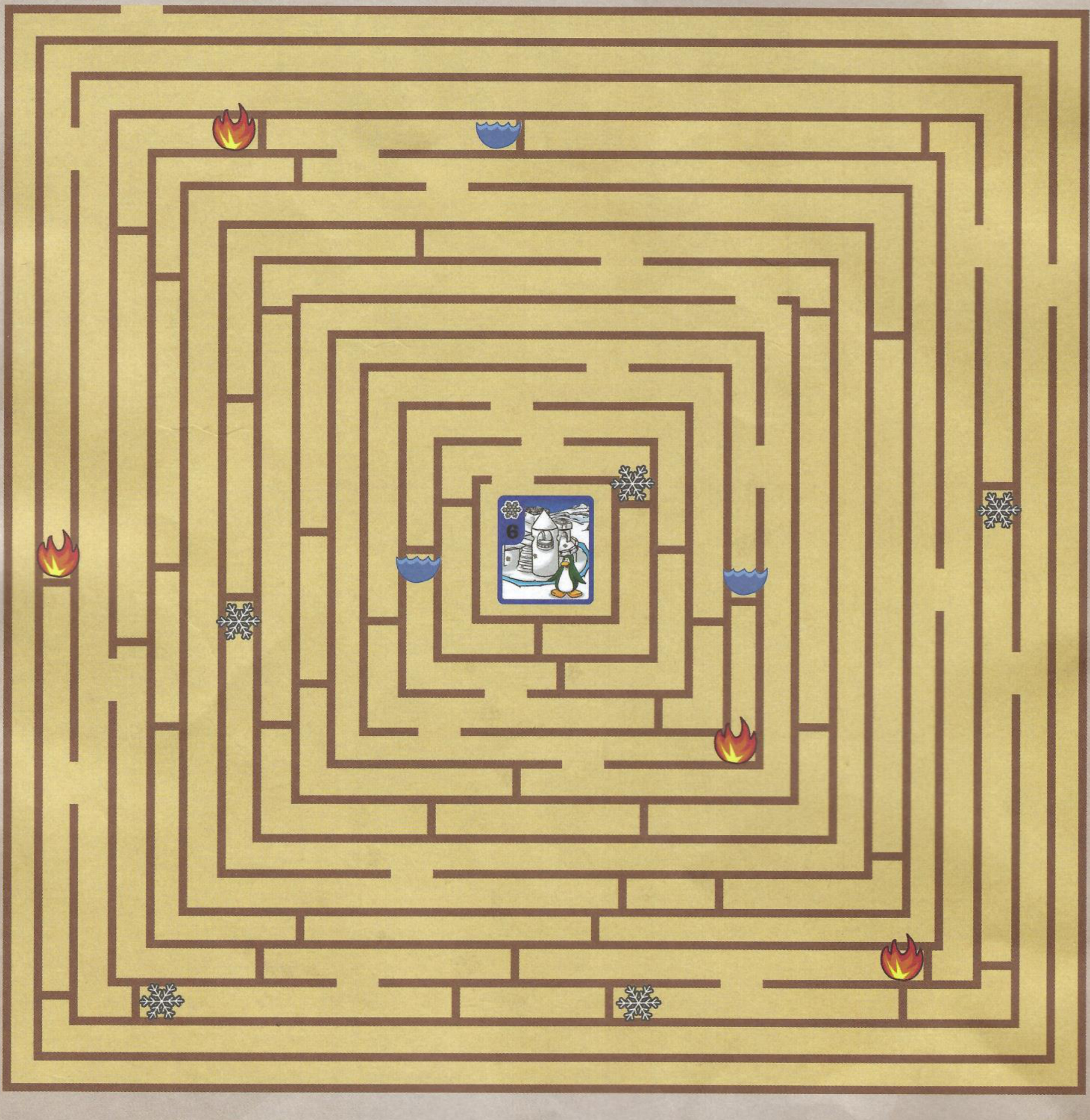

SPOT THE DIFFERENCES

Here is another chance to test your powers of observation. You may have played Card-Jitsu Fire before, but have you ever noticed your surroundings? Look at these two pictures of the Fire Dojo. Ten things have been changed on the picture on the bottom. See if you can spot and circle the differences.

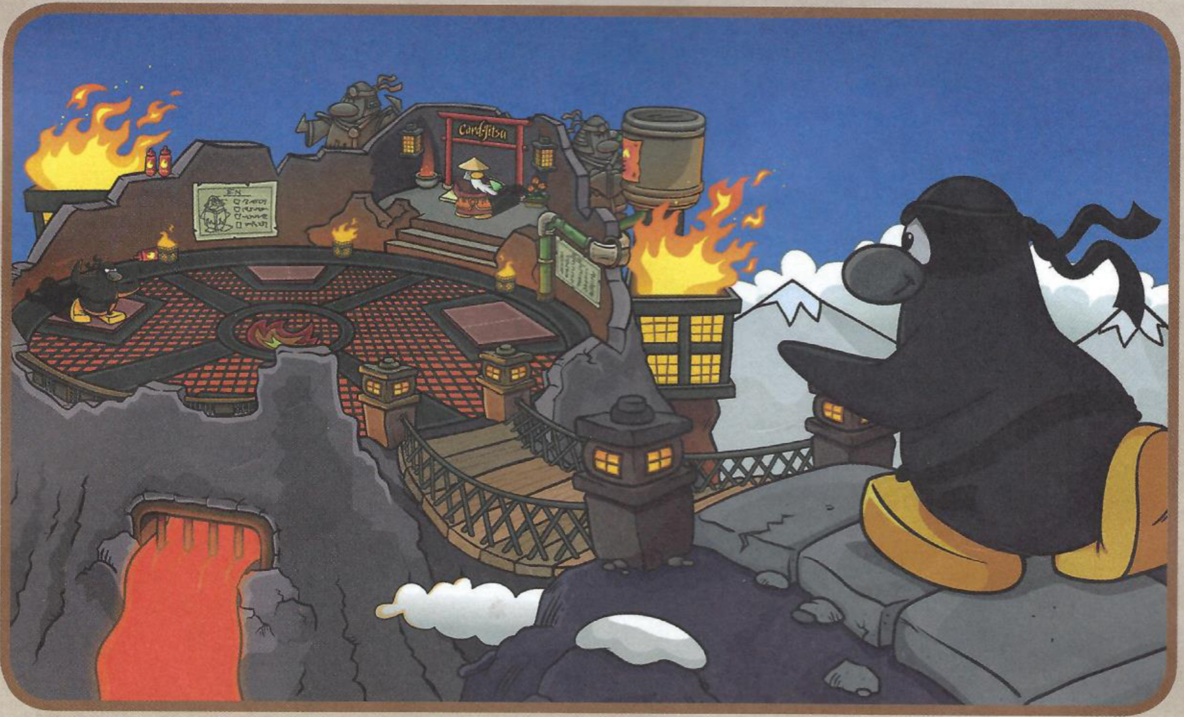

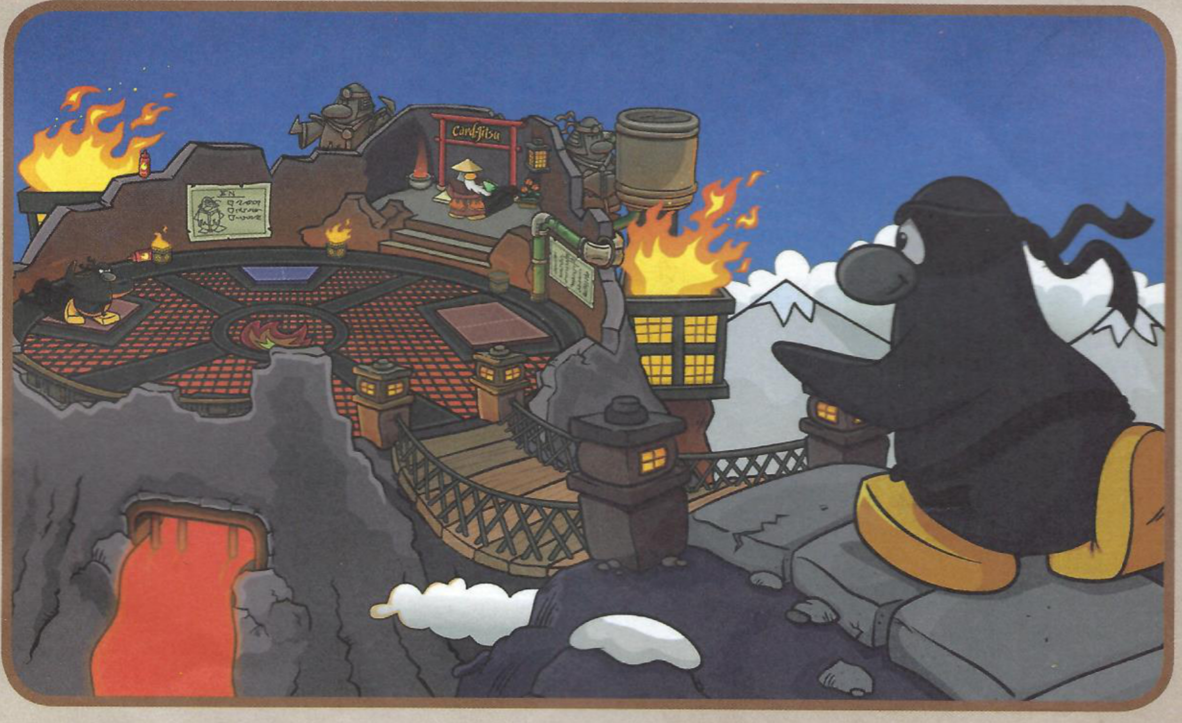

ANSWER KEY

SPOT THE DIFFERENCES

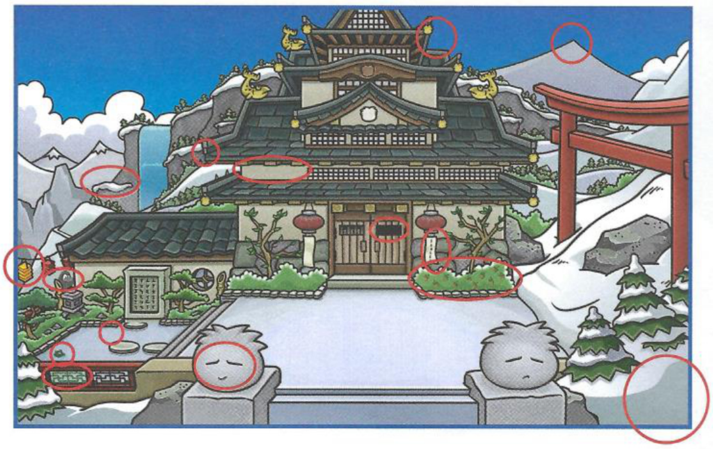

SENSEI'S SEARCH

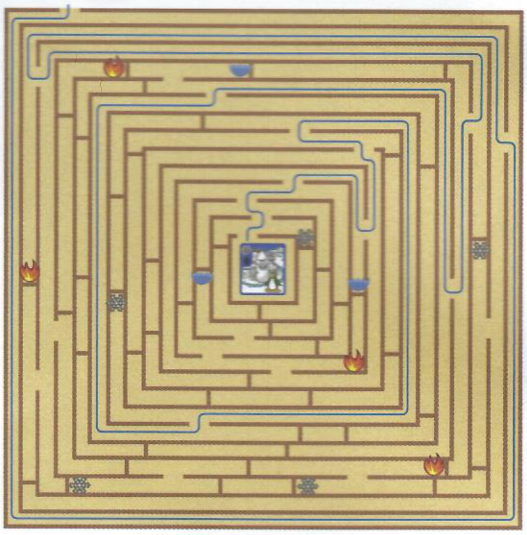

PENGUIN, PLACE OR THING?

I am a pin! Every two weeks, a new pin is hidden on Club Penguin.
A pin is a small picture that you can add to your player card.

PENGUINS AT WORK LOGIC PUZZLE

Red penguin=Lifeguard
Pink penguin=Firefighter
Black penguin=Gardener
Purple penguin=Chef

PENGUIN BAND PUZZLE

Ski Hill

PUFFLE PATTERNS

1 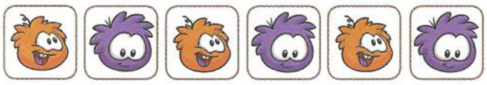

2 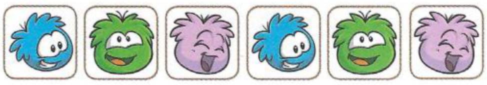

3 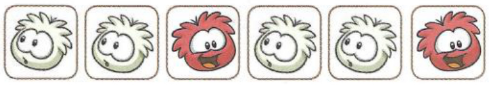

4 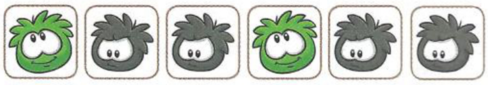

5 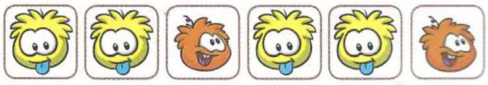

SPOT THE DIFFERENCES

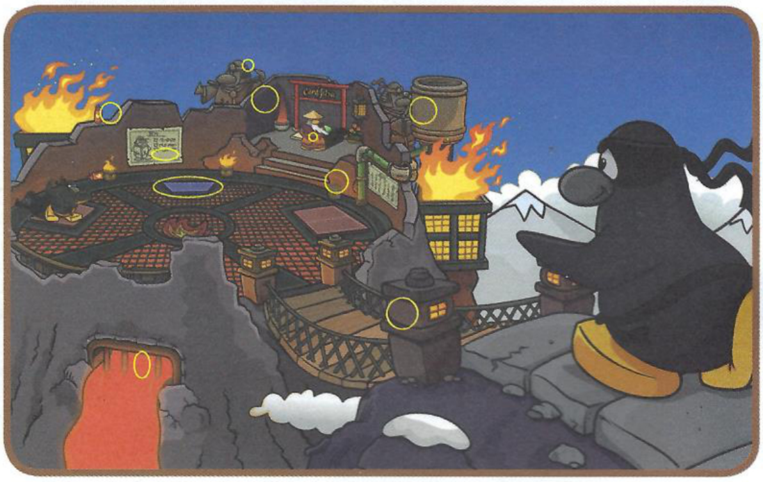

SENSEI SAYS

We stopped by the Dojo to speak with Sensei, a wise penguin who instructs penguins on the way of the ninja. Everyone knows that Sensei is a Card-Jitsu master, but what about the penguin behind the legend? Here's what we found out:

Q: You spend most of your time at the Dojo. What other places on the island do you like to visit?

Sensei: Club Penguin Island –
A place of much mystery
I like to explore.

Q: Do you like puffles? If so, what is your favourite kind?

Sensei: Puffles? Very cute.
The two who guard the Dojo –
They're my favourite.

Q: When it's snack time, what do you reach for?

Sensei: My favourite snacks
Are things that make me stronger.
And...lots of hot sauce.

Q: After a busy day training penguins, how do you relax?

Sensei: Watching penguins play...
Increasing skills and power...
That is relaxing.

Thank you, Sensei.

Sensei: You are very welcome.

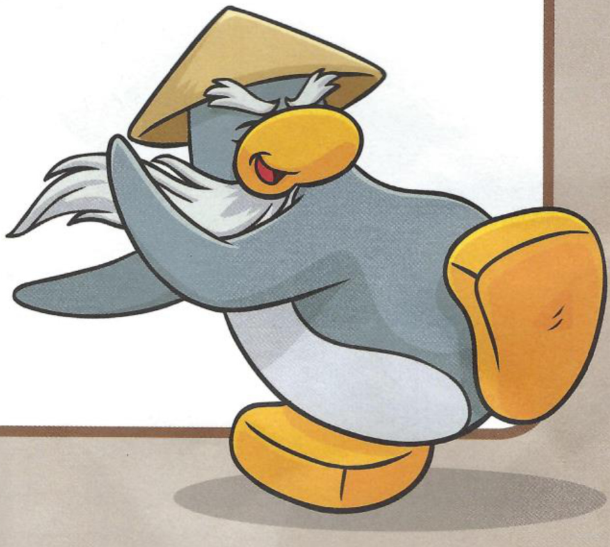

snowball press

© 2012 Disney

clubpenguin.com

SUNBIRD
Published by Ladybird Books Ltd 2012
This edition published by The Book People
A Penguin Company
Penguin Books Ltd, 80 Strand, London, WC2R 0RL, UK
Penguin Books Australia Ltd, Camberwell, Victoria, Australia
Penguin Group (NZ), 67 Apollo Drive, Rosedale, North Shore
0632, New Zealand (a division of Pearson New Zealand Ltd)
Sunbird is a trade mark of Ladybird Books Ltd

All rights reserved. No part of this publication may be reproduced, stored in a retrieval system, or transmitted in any form or by any means, electronic, mechanical, photocopying, recording or otherwise, without the prior consent of the copyright owner.

www.ladybird.com

CE

WARNING:
Not suitable for children under 36 months, due to potential small parts.

001 - 10 9 8 7 6 5 4 3 2 1
Printed in China

£ 3.99

ISBN 978-1-40939-153-1
9 781409 391531